STUDIO 30 - B

30 FASKEN DRIVE, ETOBICOKE, ON M9W 1K5

DUFFERIN GATE
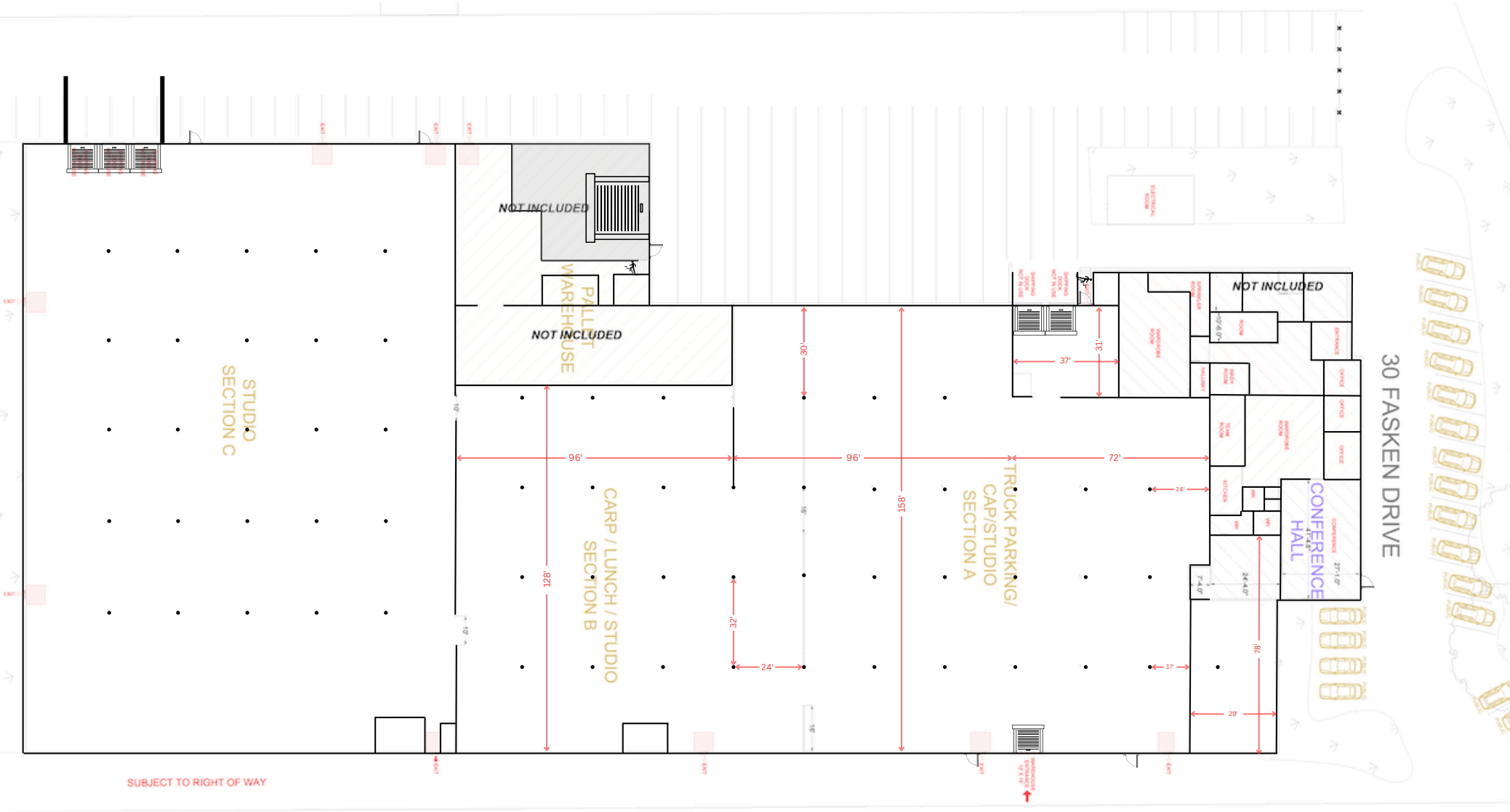
STUDIOS